

Parcel Acquired
 Area:
 Parcel A = 12,439 SF ±
 Parcel B = 12,850 SF ±
 LD 79-6

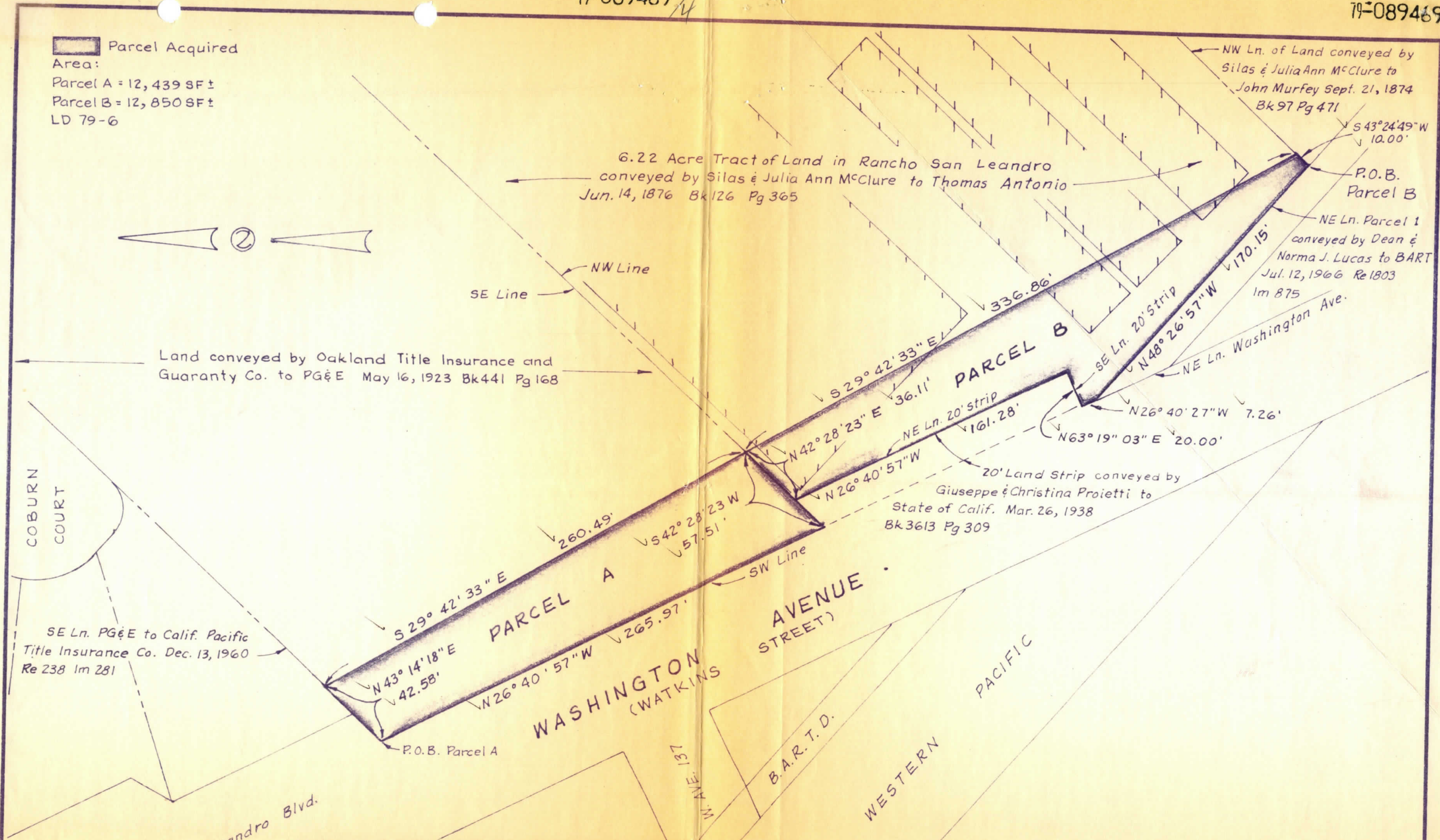

PUBLIC WORKS DEPARTMENT

CITY OF SAN LEANDRO

4-16-79

NO.	DATE	REVISION
1	5/3/79	Misc.

IT SHALL BE THE CONTRACTOR'S RESPONSIBILITY TO DETERMINE THE EXISTENCE AND LOCATION OF ALL UNDERGROUND UTILITIES. THOSE SHOWN REPRESENT THE BEST INFORMATION AVAILABLE TO THE CITY OF SAN LEANDRO AT THE TIME OF PREPARATION OF THESE PLANS. NO GUARANTEE IS MADE AS TO THE ACCURACY OF THIS INFORMATION

DESIGNER: JSN
 DRAFTSMAN: DK
 SR. ENGR.:
 ASST. P.W. DIR.:

APPROVAL DATE:
 RICHARD H. WARD
 Public Works Director
 R.C.E. No. 8375

STREET WIDENING
 WASHINGTON AVENUE
 Conzelman & Lytle
 77D-1410-5/12; 77D-1424-1/4

SHEET 1 OF 1
 JOB NO.:
 SCALE 1" = 50'
 DWG. 633 CASE 1603